



Do YOU want to be a part

of Configura?



Who Are You?

We are looking for creative and dedicated people who enjoy working as a team and who have initiative. Our teams work at a high pace and are not afraid of doing the "hard work". We prefer that you have a university degree, preferably a master's of engineering or similar. Configura is seeking skilled programmers with a long history of programming interest.

We need individuals that have experience with object-oriented programming and Java, C# or C++ programming languages. Knowledge of 3D programming is preferable and gives you an extra advantage.



Working Here

The majority of our employees work as application consultants. As an application consultant you are responsible for a number of clients and projects within a client segment, and work together with other associates on your team. A team leader with previous experience as an application consultant leads each team.

The main responsibility for an application consultant at Configura is to customize our software so that it supports the client's sales and order processes. In order to create the best solution for our client, it is important to have a good understanding of the client's business processes and an ability to analyze configurable products. Combining a high technical level with an understanding of the client's business processes is the real key to success - for you and for us.

All work is carried out in close and long-term collaboration with our clients and our teams. As a new Configura associate, you will receive guidance and help from an experienced application consultant. Configura offers a chance to gain responsibility within your field of interest at the company. You will be located at our U.S. headquarters in Grand Rapids. Configura provides top speed equipment, tools and software in a casual yet energetic atmosphere. We believe in Open Source concepts and fully utilize the Internet and advanced programming methods.

Item	Description	Price	Quantity	Volume	Unit	100%	Price/Volume	Vol. Sold
ITEM 1111	ITEM 1111	100.00	1	100.00	100%	100.00	1.00	100.00
ITEM 1112	ITEM 1112	200.00	2	400.00	200%	200.00	2.00	400.00
ITEM 1113	ITEM 1113	300.00	3	900.00	300%	300.00	3.00	900.00
ITEM 1114	ITEM 1114	400.00	4	1600.00	400%	400.00	4.00	1600.00
ITEM 1115	ITEM 1115	500.00	5	2500.00	500%	500.00	5.00	2500.00
ITEM 1116	ITEM 1116	600.00	6	3600.00	600%	600.00	6.00	3600.00
ITEM 1117	ITEM 1117	700.00	7	4900.00	700%	700.00	7.00	4900.00
ITEM 1118	ITEM 1118	800.00	8	6400.00	800%	800.00	8.00	6400.00
ITEM 1119	ITEM 1119	900.00	9	8100.00	900%	900.00	9.00	8100.00
ITEM 1120	ITEM 1120	1000.00	10	10000.00	1000%	1000.00	10.00	10000.00

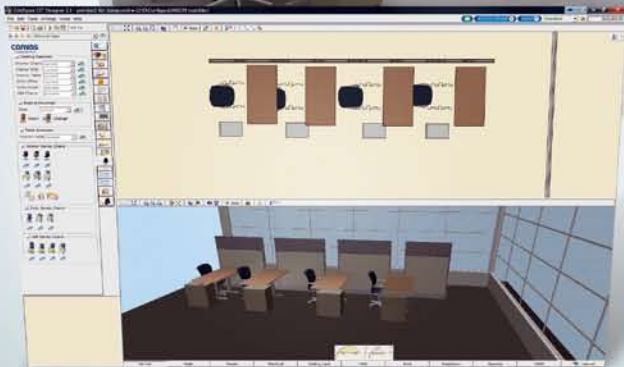

Configura, Inc is a leading supplier of sales and ordering business systems for the Kitchen & Bath, Office Furniture, Material Handling and Industrial Machinery industries. We develop and market the Configura® and CET Designer®, software applications that make it possible to easily and efficiently visualize and calculate configurable products. Configura is an international company, with clients in 10 countries and users in more than 50. Our headquarters are located in Linköping, Sweden and we have offices in Göteborg, Sweden and in Grand Rapids, Michigan.

Join us

If you are interested in working for Configura, send your resume to career@configura.com and enter <Configura - Grand Rapids> as the subject.

Company facts

Company name: Configura, Inc

Established: 2000

Number of employees: 18 in Grand Rapids, 60 in Sweden

Total sales Configura Group: \$8.4 Million in 2008

Website: www.configura.com

www.configura.com